

DEVELOPER

CLARIDGE HOMES

505 PRESTON STREET
OTTAWA, ON - K1S 4N7
TELEPHONE: 613.233.6030

CIVIL ENGINEERING

BOTEK THURLOW ENGINEERING, INC.

3409 NW 9TH AVENUE, SUITE 1102
FORT LAUDERDALE, FLORIDA 33309
TELEPHONE: 954.568.0888
FACSIMILE: 954.261.4094

LAND USE ATTORNEY

LOCHRIE & CHAKAS, P.A.

1404 EAST BROWARD BOULEVARD, SUITE 303
FORT LAUDERDALE, FLORIDA 33301
TELEPHONE: 954.779.1119
FACSIMILE: 954.779.1117

ARCHITECT

FSMY ARCHITECTS & PLANNERS

ARCHITECTS & PLANNERS
888 S. ANDREWS AVENUE SUITE 300
FORT LAUDERDALE, FLORIDA 33316
TELEPHONE: 954.764.6575

LANDSCAPE ARCHITECTURE

BARRANCO - RLA, INC.

888 S. ANDREWS AVENUE SUITE 300
FORT LAUDERDALE, FLORIDA 33316
TELEPHONE: 954.667.7814

TRAFFIC ENGINEER

KBP CONSULTING, INC.

8400 N. UNIVERSITY DR
TAMARAC, FLORIDA, 33321
TELEPHONE: 954.560.7103

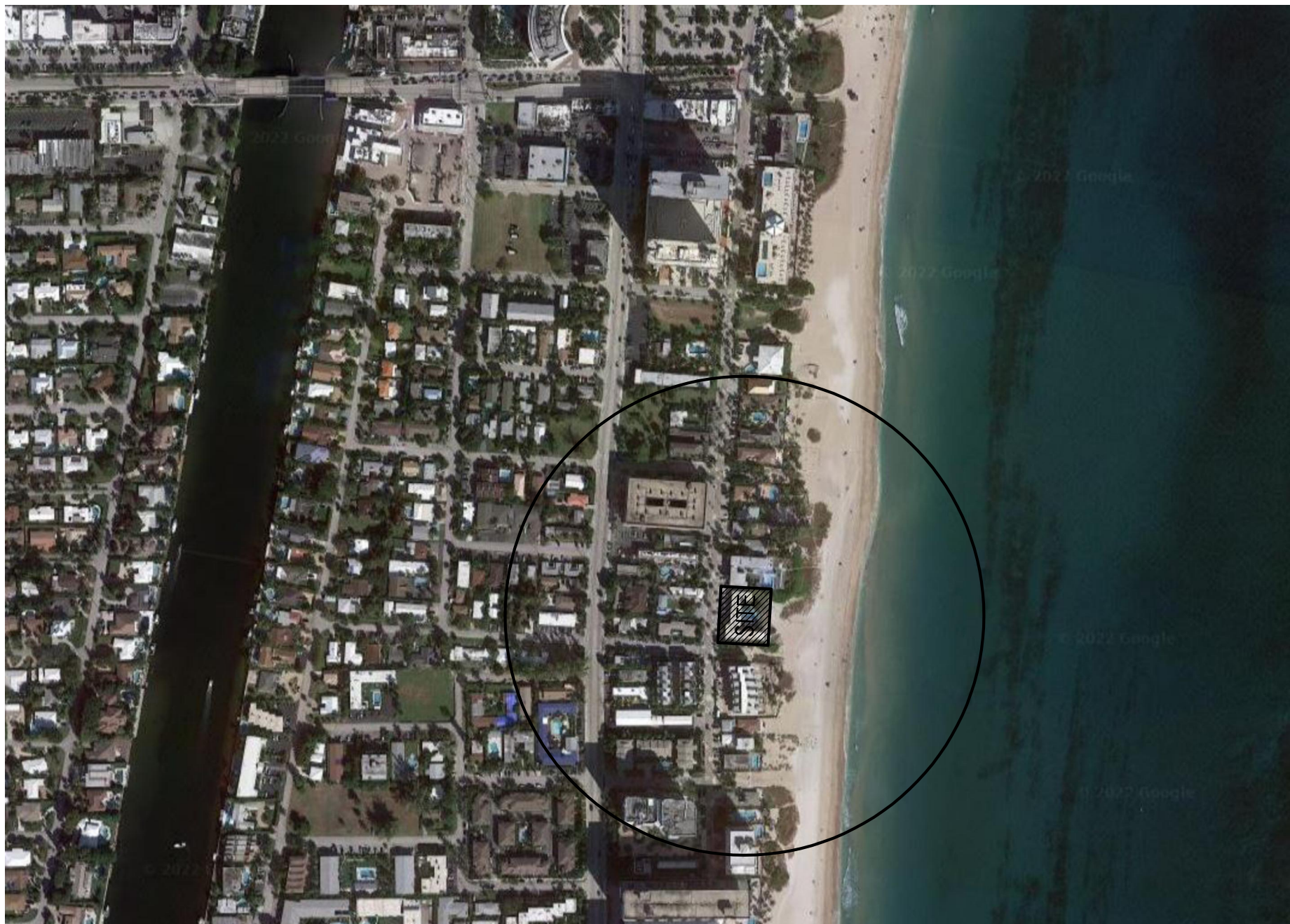

AERIAL CIRCLE DENOTES 700 FOOT RADIUS

INDEX OF DRAWINGS		
ARCHITECTURAL	CIVIL	
A000 COVER SHEET	C-1 PRELIMINARY PAVING AND GRADING PLAN	
A001 SURVEY	C-2 WATER AND SANITARY SEWER PLAN	
A002 PLAT MAP	C-2.1 WATER AND SANITARY SEWER DETAILS	
A101 SITE PLAN	C-2.2 WATER AND SANITARY SEWER DETAILS	
A101.5 BUILD-TO-ZONE EXHIBIT	C-2.3 WATER AND SANITARY SEWER DETAILS	
A102 GROUND FLOOR PLAN	C-2.4 WATER AND SANITARY SEWER DETAILS	
A103 2ND FLOOR PLAN	C-3.1 POLLUTION AND EROSION CONTROL PLAN	
A104 3RD FLOOR PLAN		
A105 4TH - 8TH FLOOR PLAN	LANDSCAPE	
A106 9TH FLOOR PLAN	L-0.1 LANDSCAPE INDEX RENDERING	
A107 10TH FLOOR PLAN	L-1.0 TREE DISPOSITION PLAN	
A108 ROOF PLAN	L-2.0 LANDSCAPE PLAN	
A201 WEST ELEVATION	L-2.1 PLANT LIST SPECIFICATION	
A202 NORTH ELEVATION	L-3.0 LANDSCAPE DETAILS	
A203 SOUTH ELEVATION	L-3.1 LANDSCAPE DETAILS	
A204 EAST ELEVATION	IP-2.0 IRRIGATION PLAN	
A205 FENESTRATION DIAGRAM	IP-5.0 IRRIGATION NOTES/DETAILS	
A301 MATERIALS		
A302 SITE VICINITY		
A303 OPTED PLAN		
A304 BUILDING SECTIONS		
A401 RENDERINGS		
A402 RENDERINGS		
A403 RENDERINGS		
A501 GROUND FLOOR PHOTOMETRICS		
A502 SHADOW STUDY		
A503 SHADOW STUDY		

R E V I S I O N S	
DATE:	COMM:
01/12/24	22019

580 BRINY AVE.

580 BRINY AVE.
POMPANO BEACH, FL

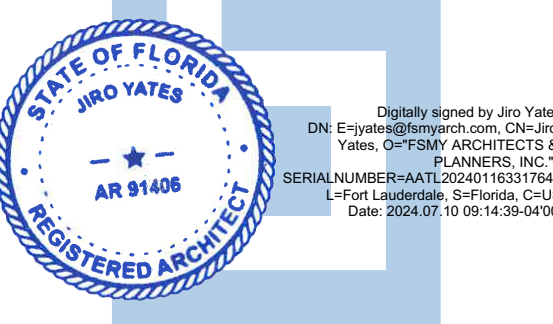

COVER SHEET

SITE PLAN APPROVAL

A-000

PRINTED ON: 07.07.24